

ELEVATION

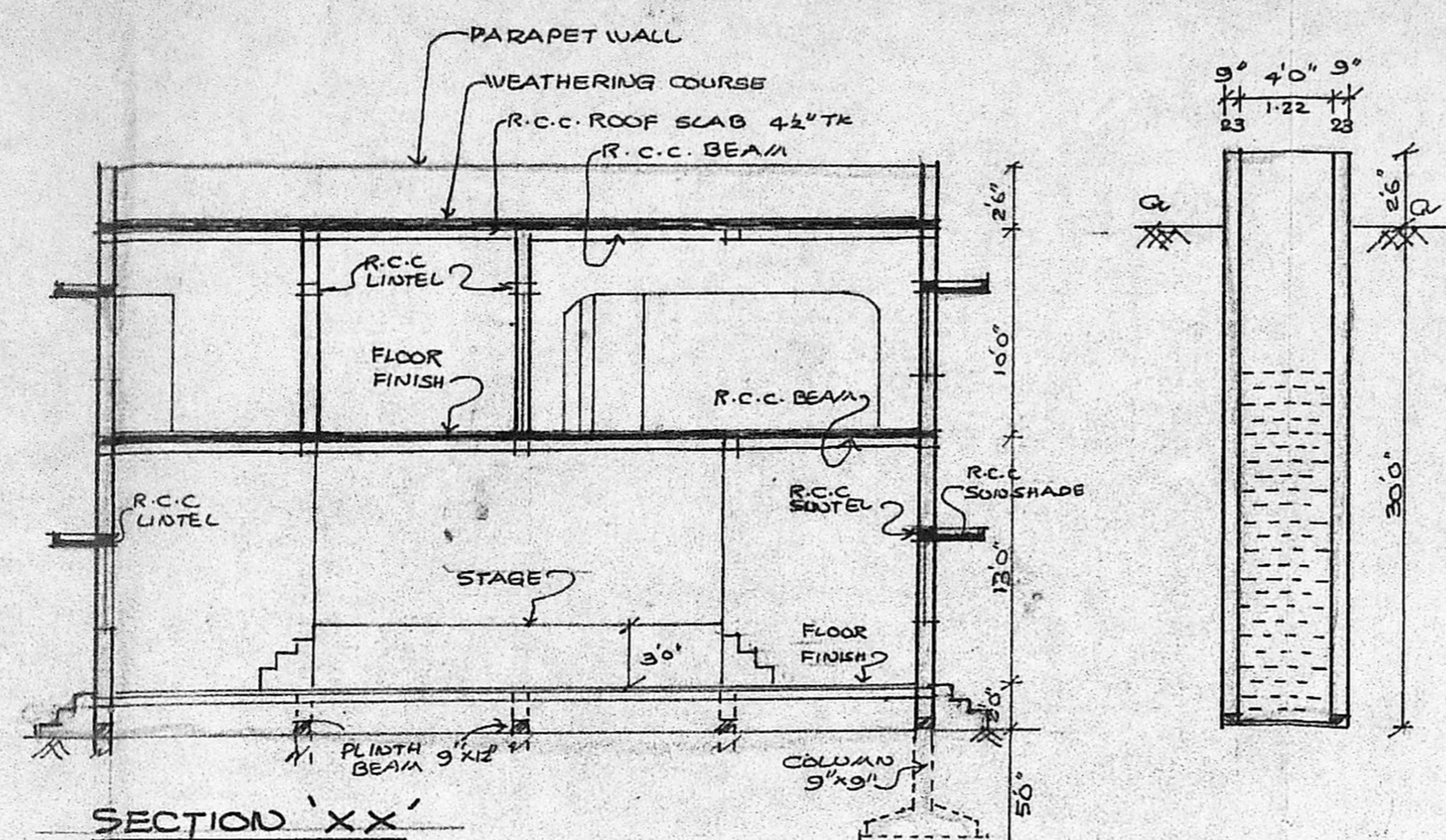

SECTION XX

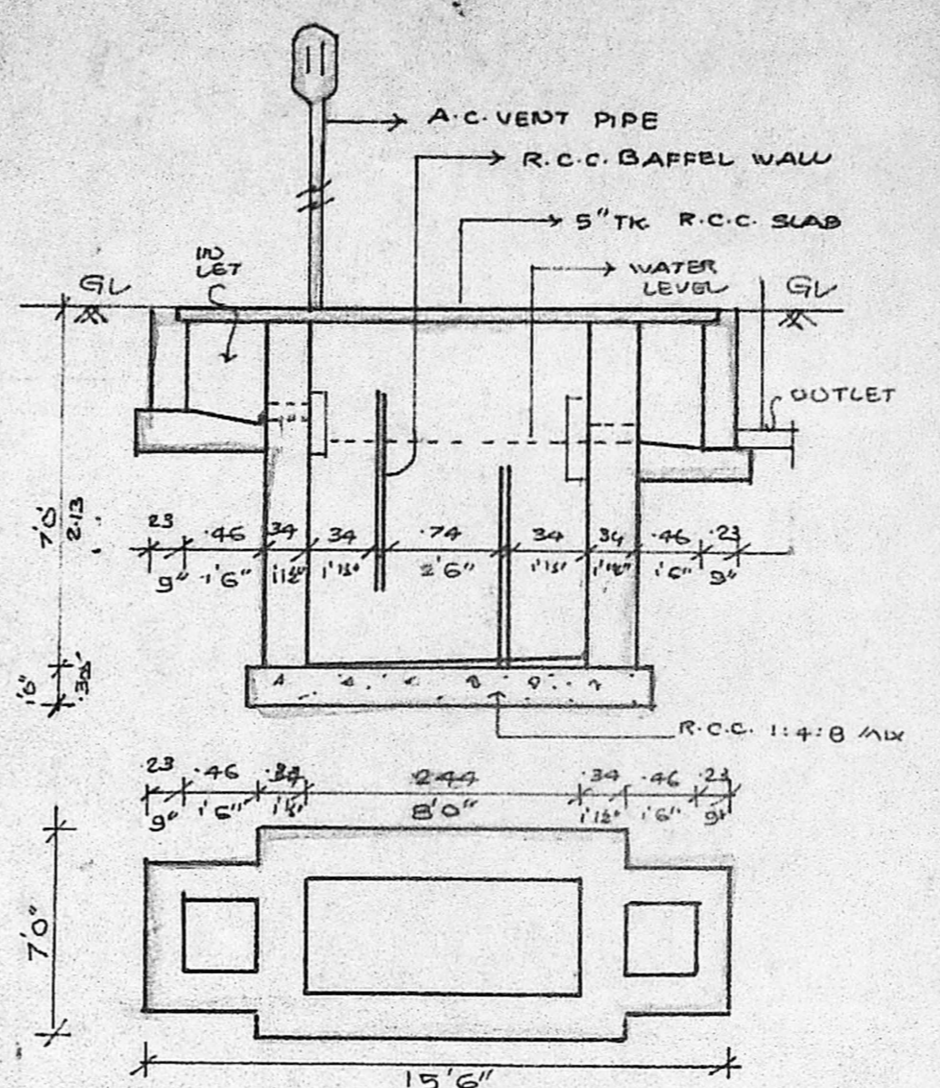

PLAN & SECTION OF SEPTIC TANK.

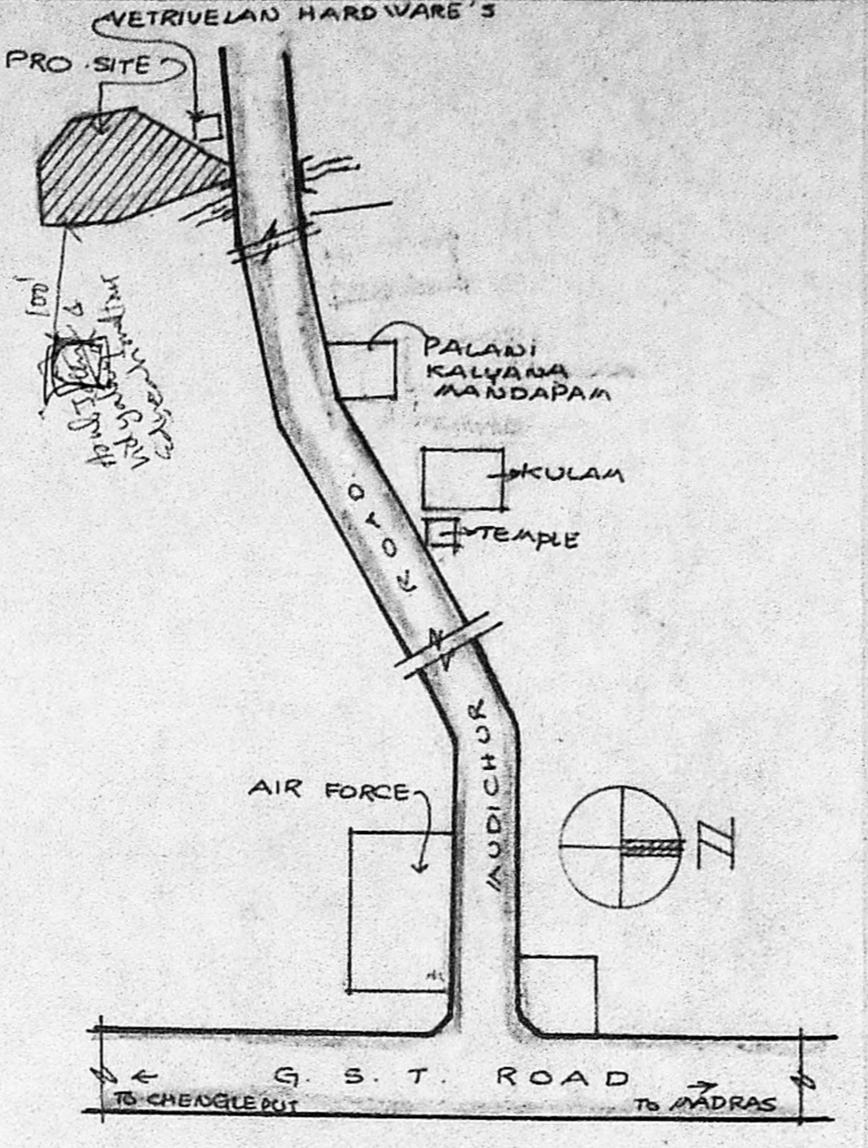

KEY PLAN (N.T.S)

AREA DETAILS.
 PLOT AREA: 24360 Sq.Ft (2263.77)
 BUILTUP AREA:-
 GROUND FLOOR :- 3200 Sq.Ft (297.37)
 FIRST FLOOR :- 2637 Sq.Ft (245.04)
 TERRACE FLOOR :- 212 Sq.Ft (20.04)

SCHEDULE OF JOINERY

D	DOOR	3'6" x 7'0"
D1	DOOR	3'0" x 7'0"
D2	DOOR	2'6" x 7'0"
W	WINDOW	M.M.D.A. E.L.P.P. No. 1
W1	WINDOW	4'0" x 4'6"
W2	WINDOW	4'0" x 4'6"
V	VEENTILATOR	2'0" x 1'0"
I.G.S	IRON GRILL	PART I
C.J	CEMENT JAIL	P. II
G.G	GOLLAPSEABLE GATE	6'0" x 7'0"

Rev. plan
 Soukany Shal
 No/19876/90

REFERENCE

PROPOSAL []
 ROAD []
 SITE BOUNDARY []

SCALE
 8 FEET TO AN INCH.

PLAN SHOWING THE PROPOSED CONSTRUCTION OF COMMUNITY HALL RESIDENTIAL BUILDING AT P.O.O.S. S.NO 159/2 OF TAMBARAVA VILLAGE, MUDICHUR ROAD, TAMBARAVA, MADRAS-600 045.

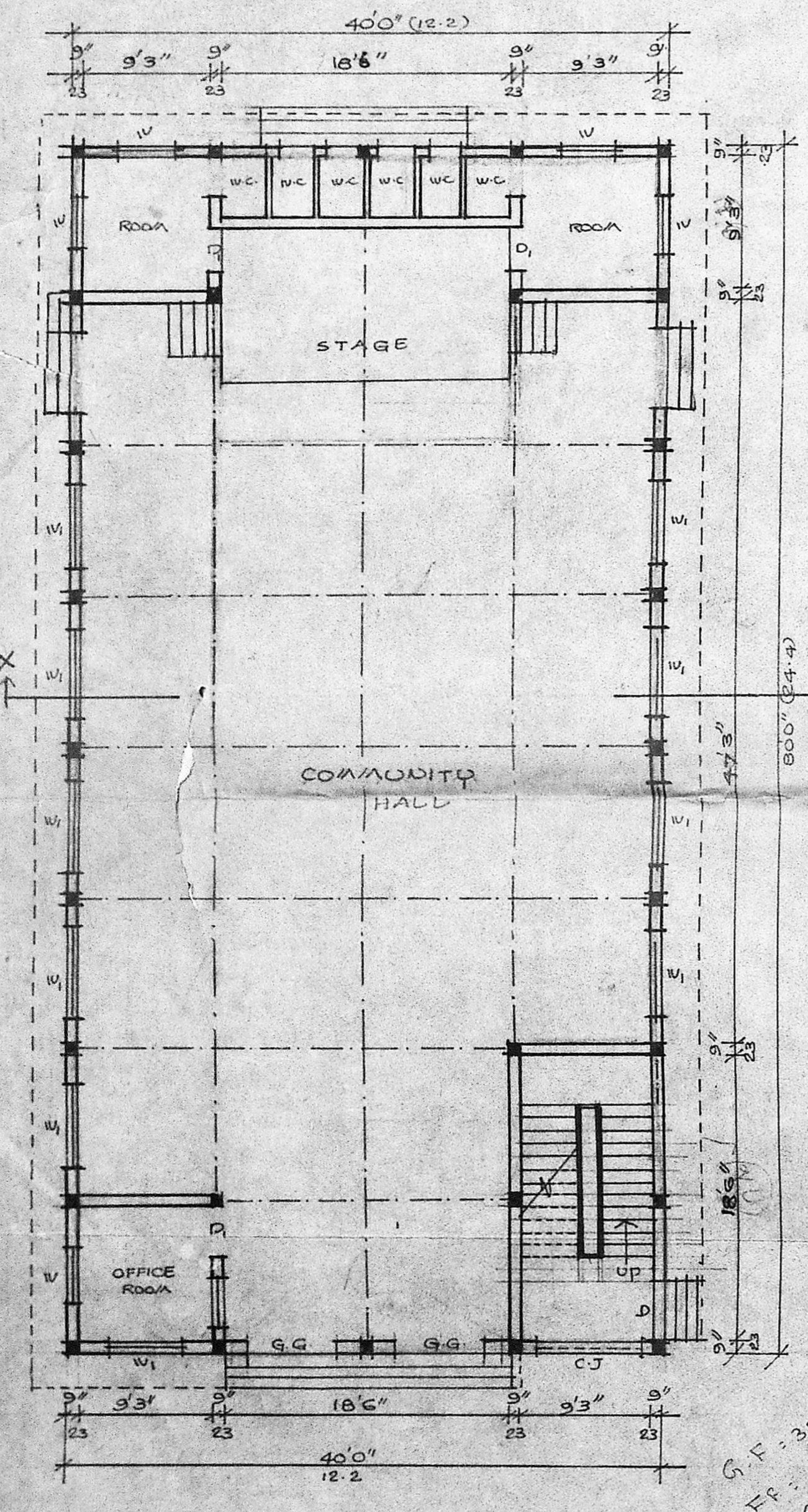

GROUND FLOOR PLAN

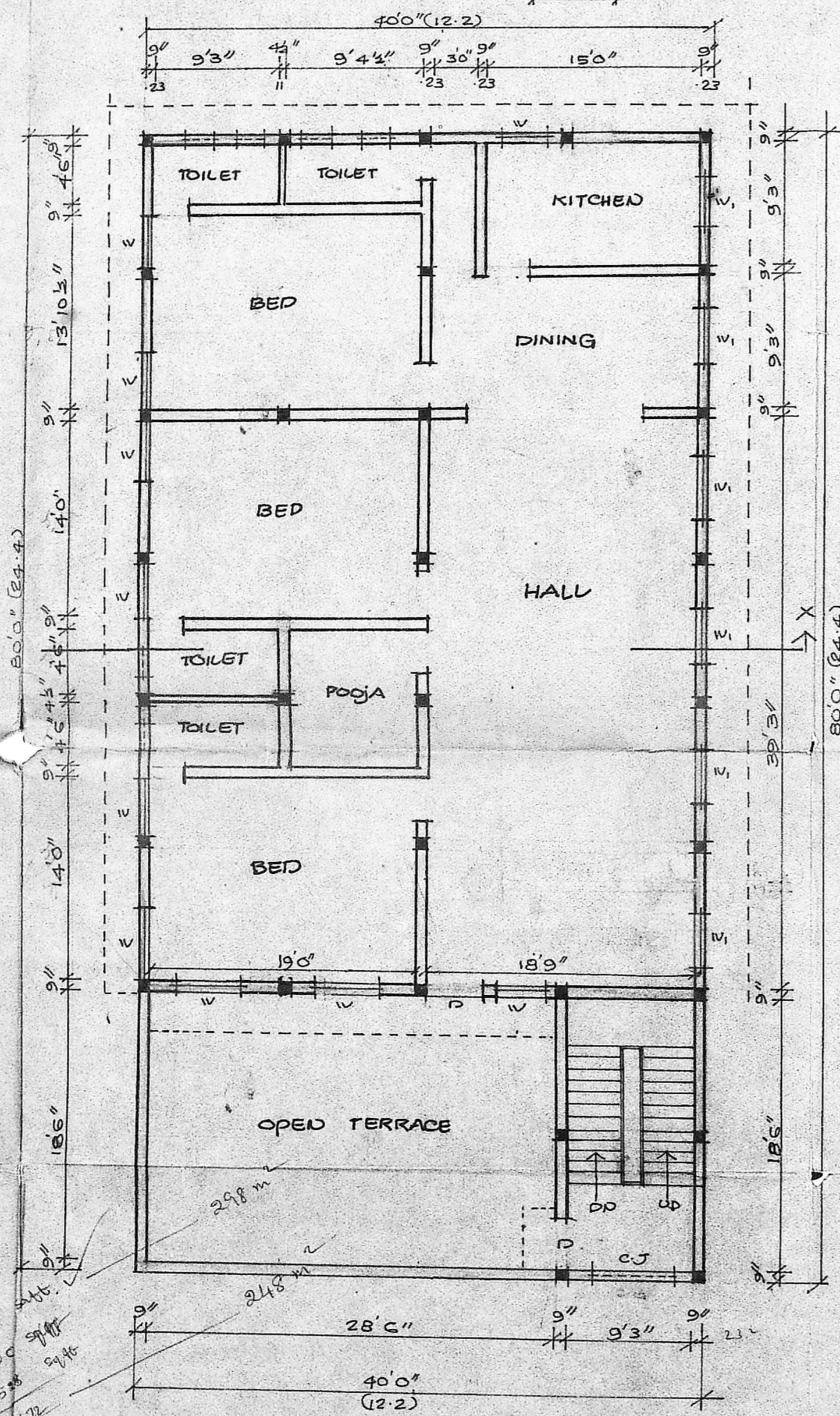

FIRST FLOOR PLAN

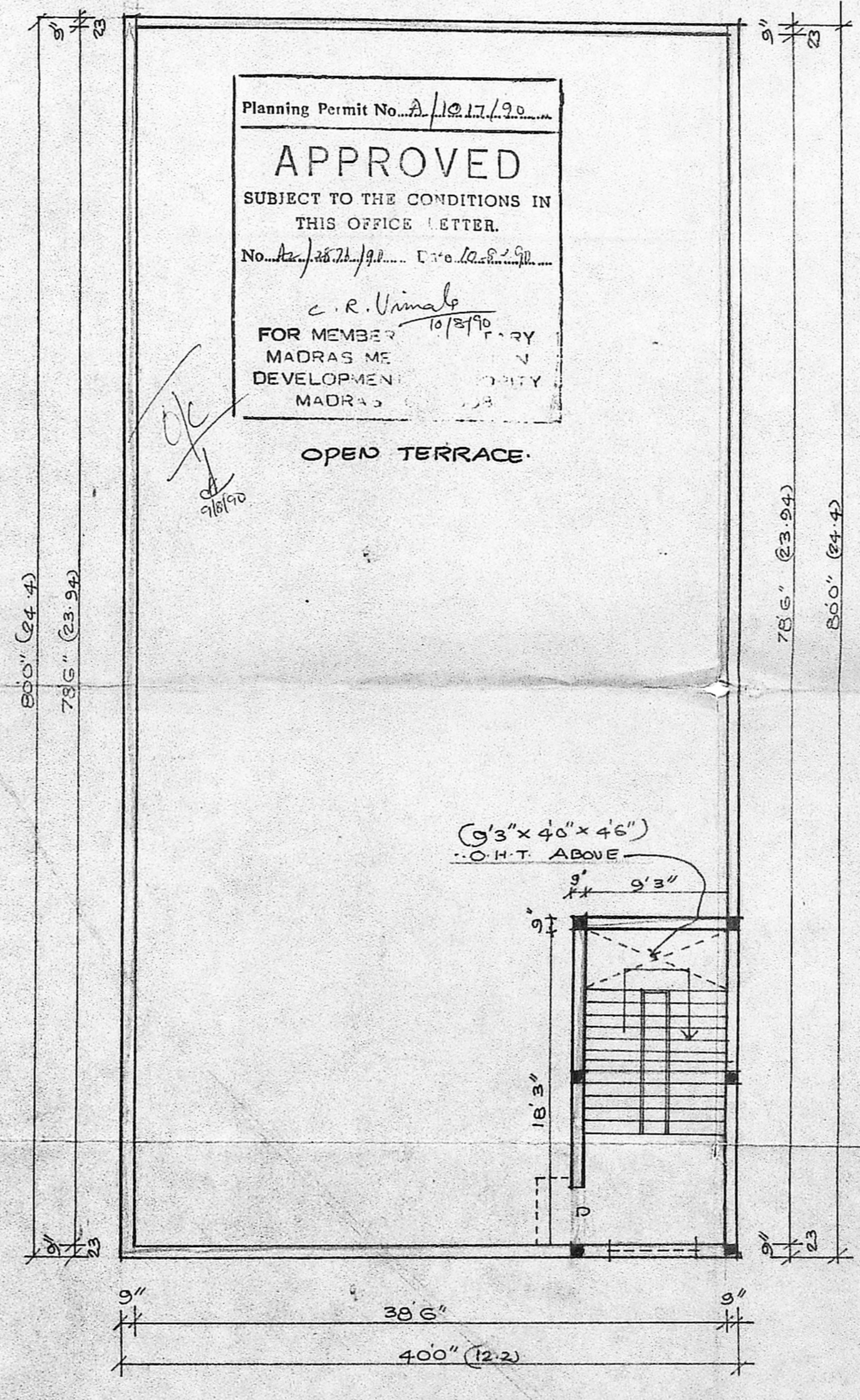

TERRACE FLOOR PLAN

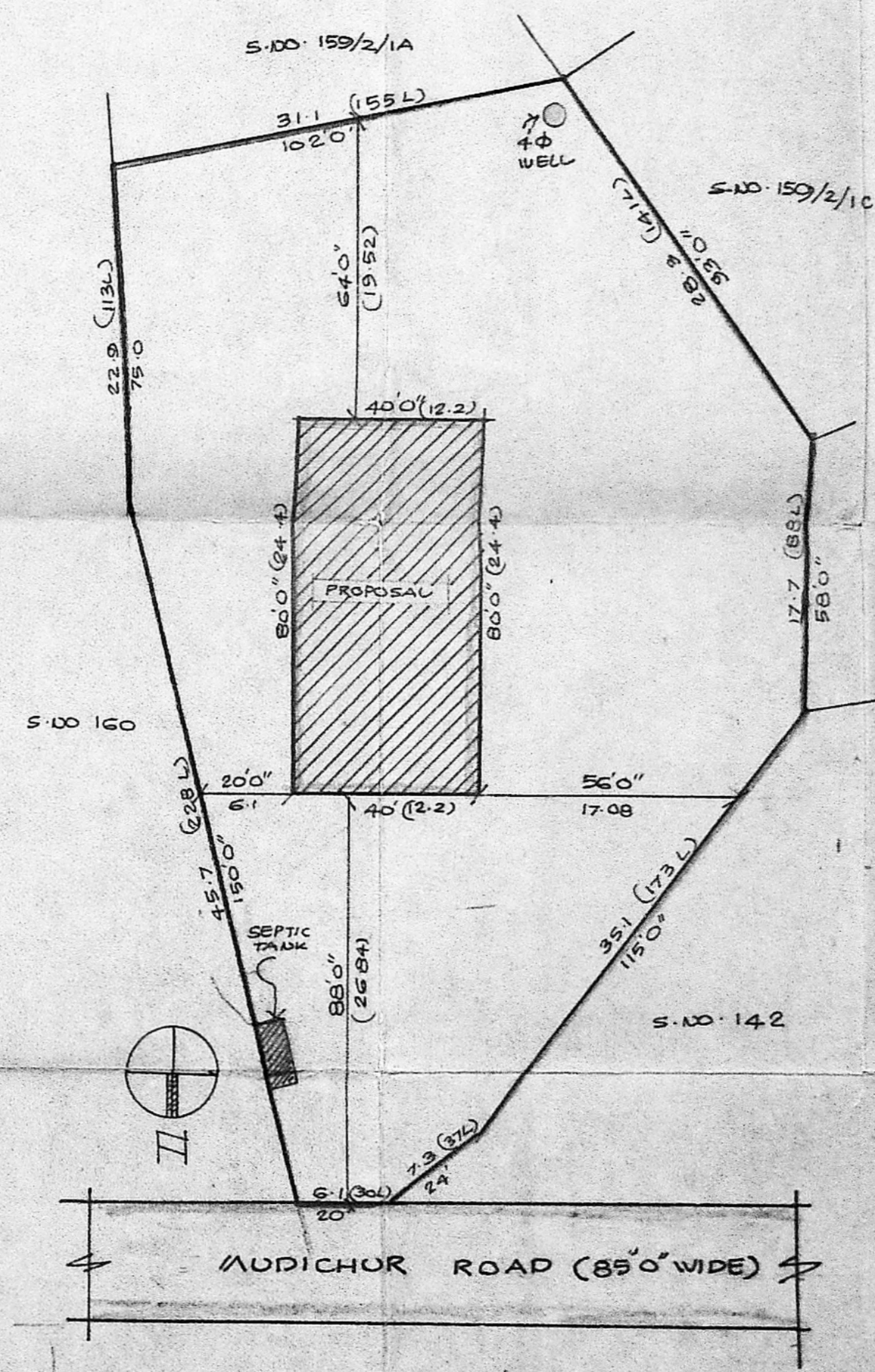

SITE PLAN (1:400)

Planning Permit No. A/1017/20...
APPROVED
 SUBJECT TO THE CONDITIONS IN THIS OFFICE LETTER.
 No. A.C. 2822/92... Date 10/2/90...
 C.R. Vimala
 FOR MEMBER
 MADRAS METROPOLITAN DEVELOPMENT AUTHORITY
 MADRAS

OWNER: []
 24.4
 12.2
 4.8
 4.8
 2.4
 297.68

K. VENUGOPAL
 A.E.E (Retd)
 CONSULTING CIVIL ENGINEER
 LICENSE SURVEYOR CLASS I
 CORPORATION OF MADRAS
 3, NEELAKANDASWAMI
 NUNGAMBAKKUNTA, S. 141
 MADRAS-600 034

1320